

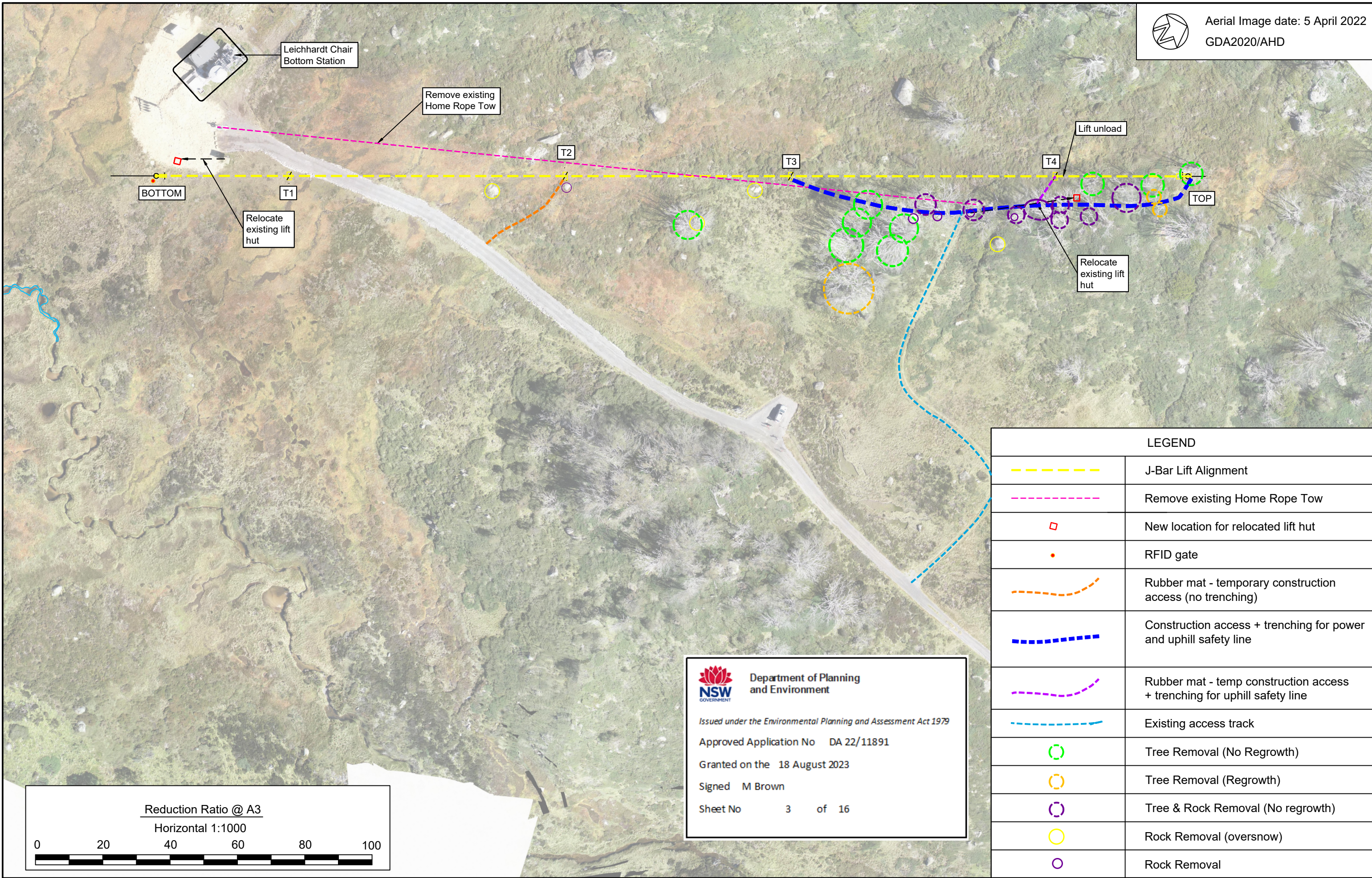

Aerial Image date: 5 April 2022
GDA2020/AHD



LEGEND	
	J-Bar Lift Alignment
	Remove existing Home Rope Tow
	New location for relocated lift hut
	RFID gate
	Rubber mat - temporary construction access (no trenching)
	Construction access + trenching for power and uphill safety line
	Rubber mat - temp construction access + trenching for uphill safety line
	Existing access track
	Tree Removal (No Regrowth)
	Tree Removal (Regrowth)
	Tree & Rock Removal (No regrowth)
	Rock Removal (oversnow)
	Rock Removal



Department of Planning
and Environment

Issued under the Environmental Planning and Assessment Act 1979

Approved Application No DA 22/11891

Granted on the 18 August 2023

Signed M Brown

Sheet No 3 of 16

Reduction Ratio @ A3

Horizontal 1:1000



Rev	Date	Description
B	07/07/2022	DA Submission

Leichhardt J-Bar, Perisher Ski Resort
Replacement of Home Rope Tow + Ancillary
Works

**CLM
civil**
CLM CIVIL Engineering
205 Bobundara Road
BERRIDALE NSW 2628
PH: 0427 886 623
E: greg@clmcivil.com.au

dabynepanning

perisher

Client: Vail Resorts (Perisher)		Status: DA Submission	
Plan - Overall	Datum	Scale	Size
	MGA/AHD	1:1000	A3
	Drawing Number	Sheet	Revision
	U255-2	1 of 4	B



Aerial Image date: 5 April 2022
GDA2020/AHD

Leichhardt Chair
Bottom Station

Remove existing
Home Rope Tow

T2

T3

BOTTOM

T1

Relocate
existing lift
hut

LEGEND

	J-Bar Lift Alignment
	Remove existing Home Rope Tow
	New location for relocated lift hut
	RFID gate
	Rubber mat - temporary construction access (no trenching)
	Construction access + trenching for power and uphill safety line
	Rubber mat - temp construction access + trenching for uphill safety line
	Existing access track
	Tree Removal (No Regrowth)
	Tree Removal (Regrowth)
	Tree & Rock Removal (No regrowth)
	Rock Removal (oversnow)
	Rock Removal



Department of Planning
and Environment

Issued under the Environmental Planning and Assessment Act 1979

Approved Application No DA 22/11891

Granted on the 18 August 2023

Signed M Brown

Sheet No 4 of 16

Reduction Ratio @ A3

Horizontal 1:500

0 10 20 30 40 50

Rev	Date	Description
B	07/07/2022	DA Submission

Leichhardt J-Bar, Perisher Ski Resort
Replacement of Home Rope Tow + Ancillary
Works

**CLM
civil**
CLM CIVIL Engineering
205 Bobundara Road
BERRIDALE NSW 2628
PH: 0427 886 623
E: greg@clmcivil.com.au

dabynepanning

perisher

Client: Vail Resorts (Perisher)			
Status: DA Submission			
Plan - Bottom Station	Datum	Scale	Size
	MGA/AHD	1:500	A3
	Drawing Number	Sheet	Revision
	U255-2	2 of 4	B

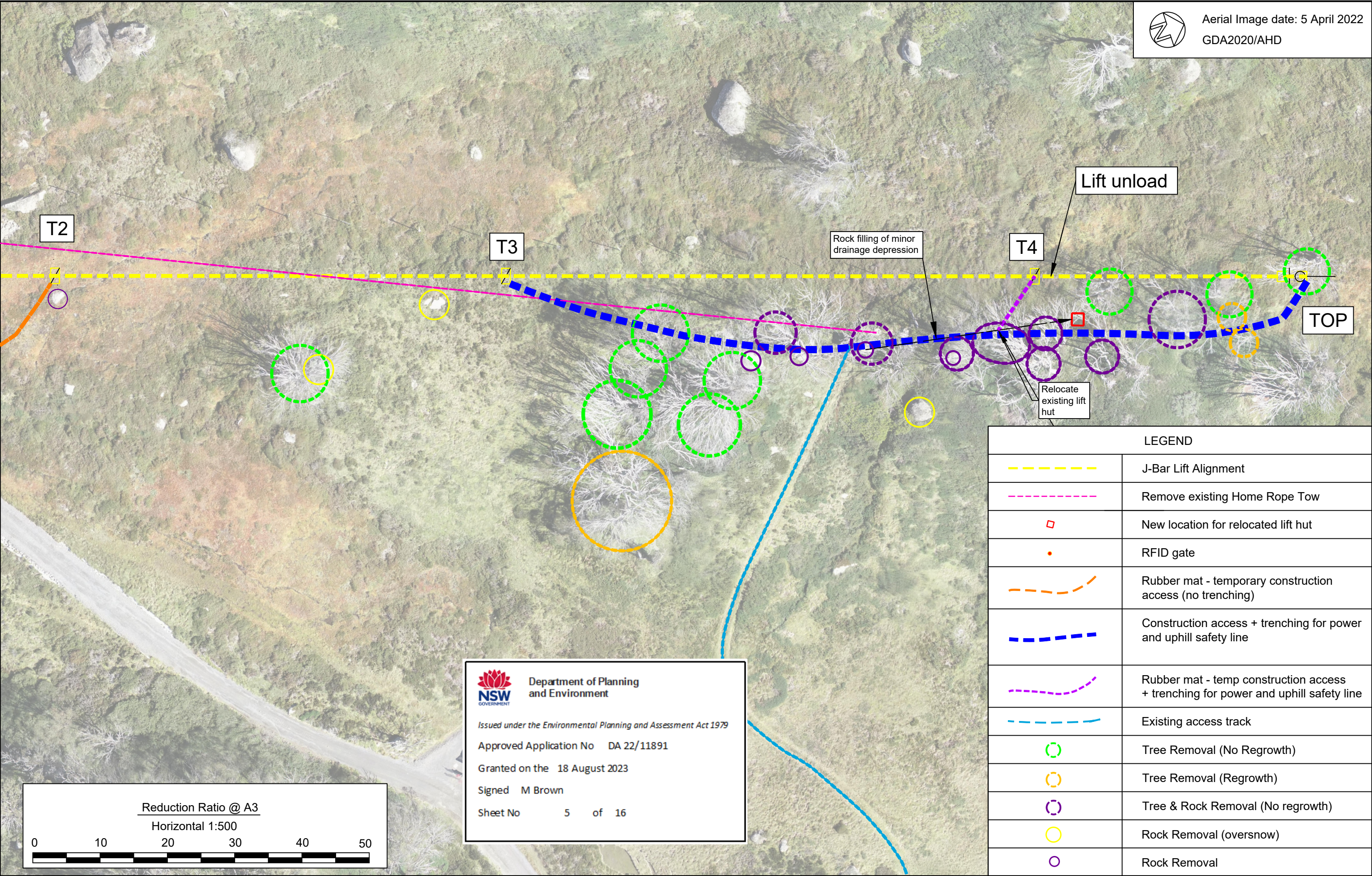

LEGEND	
	J-Bar Lift Alignment
	Remove existing Home Rope Tow
	New location for relocated lift hut
	RFID gate
	Rubber mat - temporary construction access (no trenching)
	Construction access + trenching for power and uphill safety line
	Rubber mat - temp construction access + trenching for power and uphill safety line
	Existing access track
	Tree Removal (No Regrowth)
	Tree Removal (Regrowth)
	Tree & Rock Removal (No regrowth)
	Rock Removal (oversnow)
	Rock Removal

Rev	Date	Description
B	07/07/2022	DA Submission

Leichhardt J-Bar, Perisher Ski Resort
Replacement of Home Rope Tow + Ancillary
Works

CLM CIVIL Engineering
205 Bobundara Road
BERRIDALE NSW 2628
PH: 0427 886 623
E: greg@clmcivil.com.au

Client: Vail Resorts (Perisher)

Plan - Top Station		Status: DA Submission	
Datum: MGA/AHD	Scale: 1:500	Size: A3	Revision: B
Drawing Number: U255-2	Sheet: 3 of 4		



Aerial Image date: 5 April 2022
GDA2020/AHD

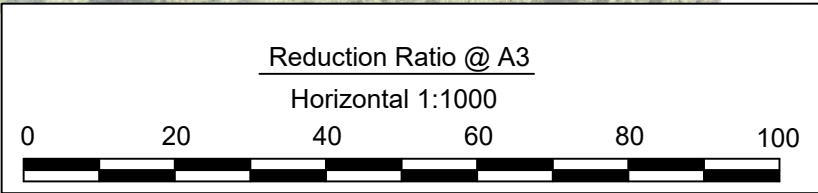
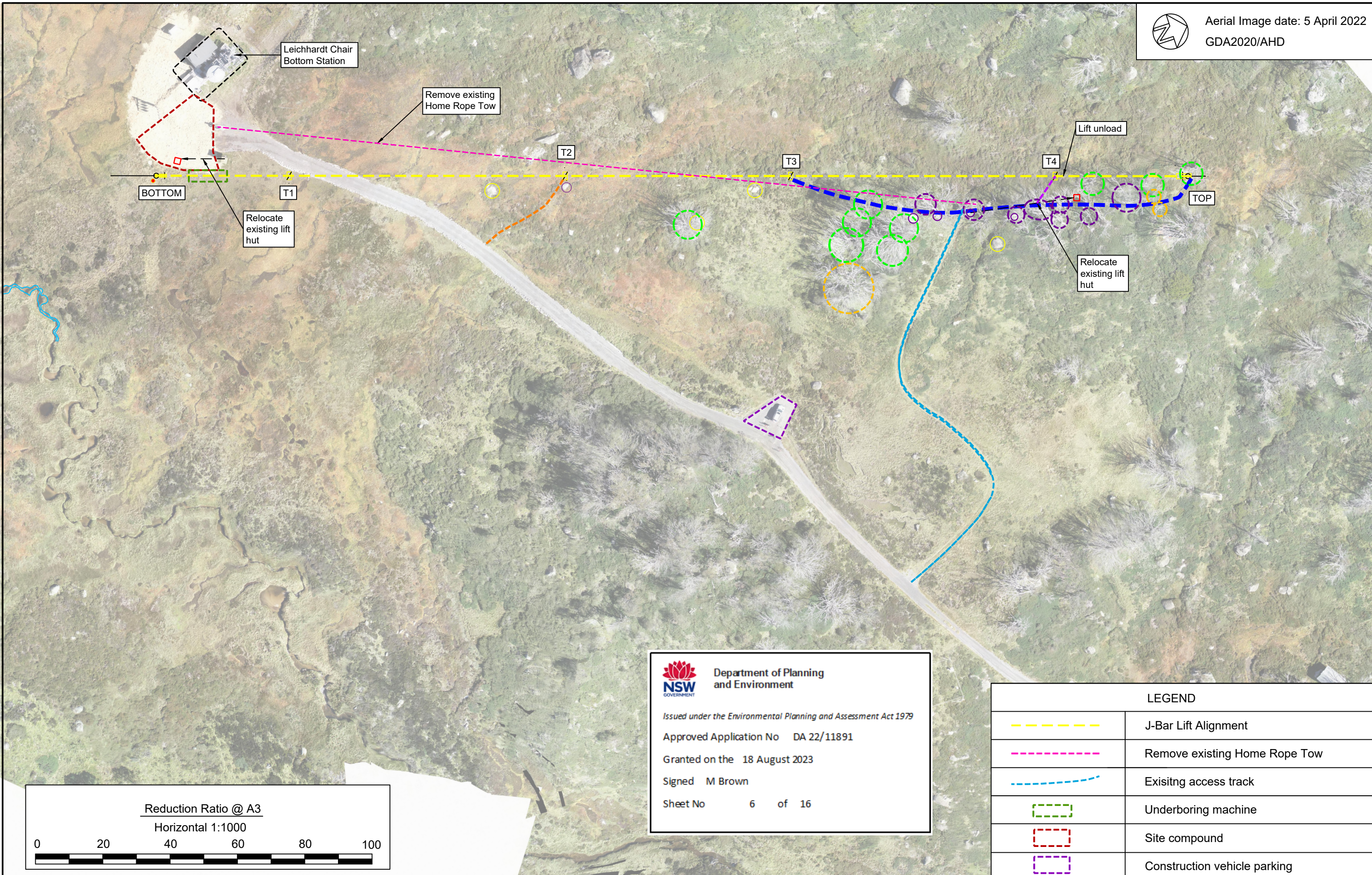



Department of Planning
and Environment







Issued under the Environmental Planning and Assessment Act 1979

Approved Application No DA 22/11891

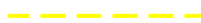
Granted on the 18 August 2023

Signed M Brown

Sheet No 6 of 16

LEGEND	
	J-Bar Lift Alignment
	Remove existing Home Rope Tow
	Existing access track
	Underboring machine
	Site compound
	Construction vehicle parking

Rev	Date	Description
B	07/07/2022	DA Submission

Leichhardt J-Bar, Perisher Ski Resort
Replacement of Home Rope Tow + Ancillary
Works

**CLM
civil**
CLM CIVIL Engineering
205 Bobundara Road
BERRIDALE NSW 2628
PH: 0427 886 623
E: greg@clmcivil.com.au





Client: Vail Resorts (Perisher)		Status: DA Submission	
Construction Management Plan	Datum	MGA/AHD	Scale
	Scale	1:1000	Size
	Size	A3	
Drawing Number		Sheet	Revision
U255-2		4 of 4	B